



Vic Grassman CEC
Economic Development Director
City of Janesville
PO Box 5005
18 N. Jackson St.
Janesville, WI 53547-5005

August 24, 2012

RE: Archaeological and Historical Archival Research for the Janesville Certified Industrial Site
HWY 11 and Beloit Ave/CTH G, Wisconsin Economic Development Corporation -Wisconsin Certified Site
Program

Dear Mr. Grassman,

In August 2012, Great Lakes Archaeological Research Center, Inc. conducted an archaeological and historical site and property search for the Janesville Certified Industrial Site, HWY 11 and Beloit Ave/CTH G (Figure 1). The archival search determined that there are no previously recorded archaeological sites or historic properties within or adjacent to the project area.

Two historic properties are listed in the AHI adjacent to the project area, 20718 and 86570. One (20718) was the Rockford, Beloit, and Janesville Railway Substation, which is no longer extant. The other (86570) was the Joint School #2, and is also no longer extant. The closest historic property is approximately 0.30 miles north of the project area, at 2739 Beloit Ave. This Italianate house was determined eligible for the NRHP but is not currently listed. The house is far enough from the project area that the proposed project will not have an effect on the property.

No archaeological or burial sites are located within one mile of the project area (Figure 1). One previous survey was completed on along the northern boundary of the project area, along STH 11. The survey was in the right of way and did not result in the location of cultural materials,

As such, no further work is required to satisfy Wis. Stats 157.70 or Wis Stats 44.40. However, if federal funding, permitting, or over site are or become part of the project, a Phase I archaeological and historical investigation will be required by Sections 106 and 110 of the National Historic Preservation Act of 1966 as amended. If you have an questions regarding the results or recommendations, please feel free to contact me at kshillinglaw@glarc.com or at 414-481-2093.

Sincerely,

Katherine Shillinglaw
Great Lakes Archaeological Research Center, Inc.

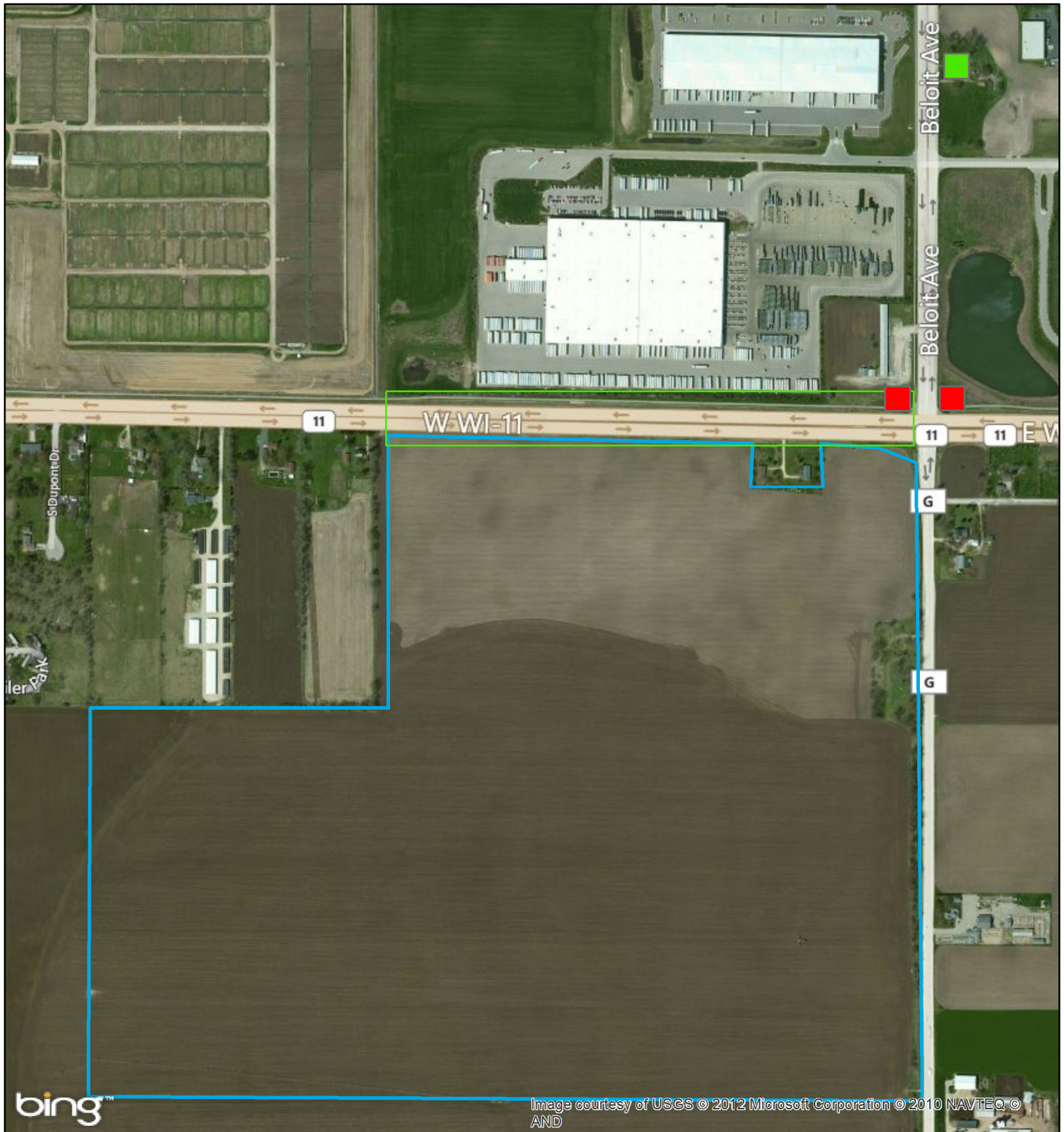

Cultural Resources
Janesville Certified Industrial Site
HWY 11 and Beloit Ave/CTH G
Rock County, Wisconsin

Great Lakes Archaeological Research Center, Inc.

Mapped: 24 August 2012, KES

Data Sources: Bing, GLARC, WHS

Legend

- Project Area
- Previously Surveyed
- Historic Property - Torn Down
- NRHP Eligible

0 60 120 240 Meters

1:10,000

N

